

2025 AGA Women in GI Southwest Regional Conference Agenda
Baylor University Medical Center, Dallas, TX

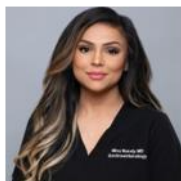

Academic Director
Rhonda Souza
Baylor University
Medical Center at Dallas



Private Practice
Director
Nina Nandy
Durango Practice



APP Director
Carol Antequera
University of Miami
Health Systems



APP Director
Roseann Mendoza
Baylor Scott & White
Health



Early Career Director
Nonyelum Ebigo
UT Southwestern
Medical Center

Friday, Oct. 3 6:30-9 p.m.	Networking and Reception	Home of Dr. Byron Cryer and Mr. Martin Balderrama	Greetings from AGA President-Elect, Dr. Byron Cryer
Saturday, Oct. 4 8-8:30 a.m.	Registration and Breakfast		Baylor University Medical Center, 10 th floor Sammons Cancer Center, Medco ARA Rooms
8:30-8:40 a.m.	Welcome and Opening Remarks		AGA and Co-Directors
8:40-10:10 a.m.	Strategies to Get the Career You Really Want		Moderators: Dr. Nina Nandy and Carol Antequera
8:40-9 a.m.	Building Your Personal Brand: Letting your True Self Shine		Dr. Aja McCutchen, Atlanta GI Associates
9-9:20 a.m.	Overcoming Imposter Syndrome: Becoming Confident		Dr. Rhonda Souza Baylor University Medical Center Dr. Rina Sanghavi, UTSW Medical Center
9:20-9:40 a.m.	Compensation Equity and Negotiation: Appreciate Your Worth		
9:40-10 a.m.	Establishing a Niche in Your Practice: Doing What You Love		Dr. Kimberly Persley, Texas Digestive Disease Consultants

10-10:30 a.m.	Break and Networking		
10:30-10:50 a.m.	Establishing Financial Health: Relieving Stress for Your Family's Future		Moderators: Dr. Nonye Ebigbo and Roseann Mendoza Dr. Harish Gagneja Austin Gastroenterology
10:50-11:10 a.m.	Advocacy: Paying it Forward		Fireside Chat Dr. Nina Nandy Durango Practice
11:10-11:30 a.m.	Building your Team: APP Onboarding		Roseann Mendoza, Baylor University Medical Center & Carol Antequera, University of Miami
11:30-11:50 a.m.	Acquiring Success: Boundaries and Permission Slips-The Keys to Lower Your Stress and Increase Your Joy		Dr. Dawn Sears, UTSW Medical Center and the Dallas VA Medical Center
11:50-noon	Women Leaders in Medicine: Knowing What You Bring to the Table		Dr. Amy Wilson, Chief Medical Officer, Baylor University Medical Center
Noon-12:25 p.m.	Pathways to Leadership in the AGA		Dr. Byron Cryer, Chief, Department of Medicine, Baylor University Medical Center AGA President-Elect
12:25-12:30 p.m. 12:30-1:30 p.m.	Group photo Lunch and Networking		
1:30-2 p.m.	Relationship Building		Moderators: Dr. Rhonda Souza and Roseann Mendoza
2-2:20 p.m.	Mentor-Mentee Relationship		Dr. Nonye Ebigbo UTSW Medical Center

2:20-2:50 p.m.	Sponsorship/Allyship		Dr. Stuart Spechler, Chief of Gastroenterology, Baylor University Medical Center
2:50-3:10 p.m.	Building Bridges: Mentorship, Sponsorship, and Allyship for APPs		Carol Antequera University of Miami
3:10-3:30 p.m.	Q&A		Fireside Chat Nonye Ebigbo, Stuart Spechler, Rhonda Souza, Carol Antequera, and Roseann Mendoza
3:30-3:40 p.m.	Closing Remarks		AGA Co-Directors